Organisation
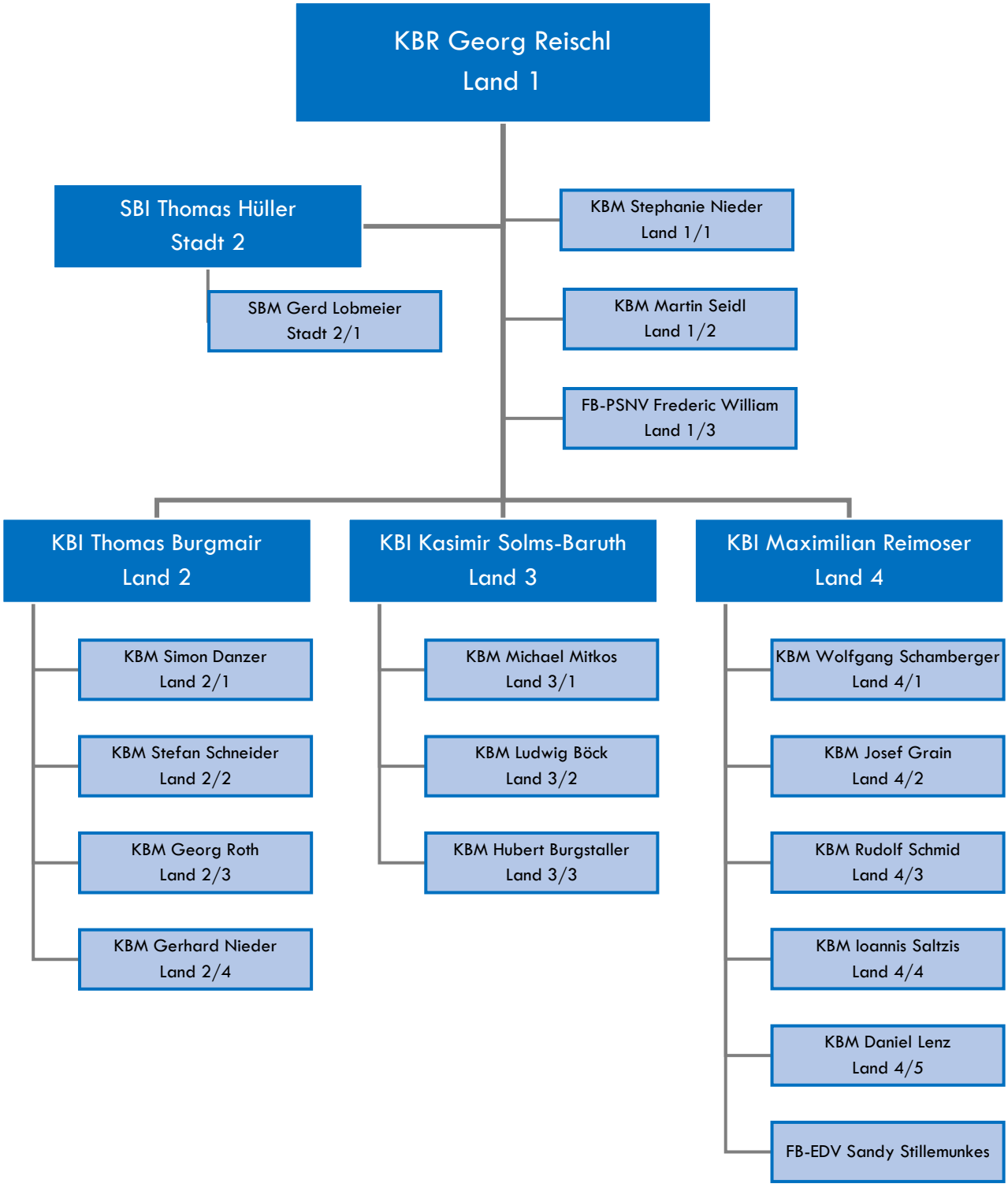
der Kreisbrandinspektion